

Beati in domo Domini

SAB

James G. Kantor

SAB (SBMP 1114)

Rhythm Patterns

Compound Meter

Beat & Beat Division

Beat Subdivision

1 	7 	13 
2 	8 	14 
3 	9 	15 
4 	10 	16 
5 	11 	
6 	12 	

More Rhythm Patterns

Simple Meter

Compound Meter

Asymmetrical Meter

Beat & Beat Division

Beat & Beat Division

Beat, Division & Subdivision

17 	20 	24 	28 
18 	21 	25 	29 
19 	22 	26 	30 
	23 	27 	

Tonal Patterns

Key of F

Tonic

Dominant

Sub-Dominant

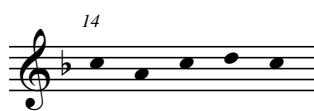
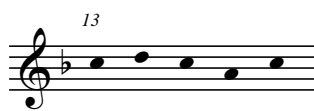

Tonal Lines

Key of F - TREBLE

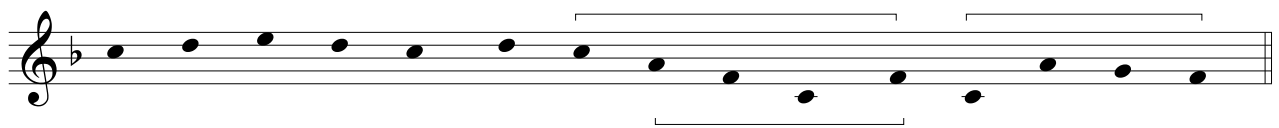
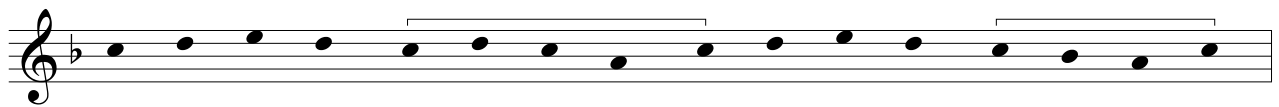
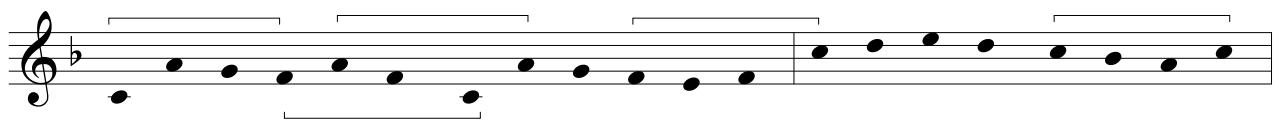
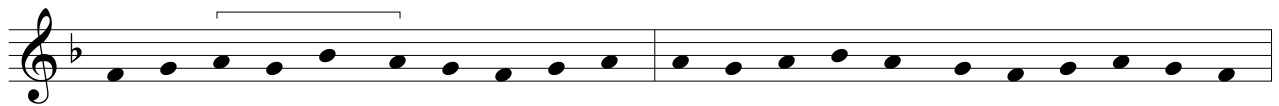

Key of F - BARITONE

Tonal Patterns

Key of G

Tonic

Dominant

Sub-Dominant

1

Staff 1: Treble clef, G major. Notes: G4, A4, B4, C5.

7

Staff 1: Bass clef, G major. Notes: G3, A3, B3, C4.

15

Staff 1: Treble clef, G major. Notes: G4, A4, B4, C5.

21

Staff 1: Bass clef, G major. Notes: G3, A3, B3, C4.

2

Staff 1: Treble clef, G major. Notes: G4, A4, B4, C5.

8

Staff 1: Bass clef, G major. Notes: G3, A3, B3, C4.

16

Staff 1: Treble clef, G major. Notes: G4, A4, B4, C5.

22

Staff 1: Bass clef, G major. Notes: G3, A3, B3, C4.

3

Staff 1: Treble clef, G major. Notes: G4, A4, B4, C5.

9

Staff 1: Bass clef, G major. Notes: G3, A3, B3, C4.

17

Staff 1: Treble clef, G major. Notes: G4, A4, B4, C5.

23

Staff 1: Bass clef, G major. Notes: G3, A3, B3, C4.

4

Staff 1: Treble clef, G major. Notes: G4, A4, B4, C5.

10

Staff 1: Bass clef, G major. Notes: G3, A3, B3, C4.

18

Staff 1: Treble clef, G major. Notes: G4, A4, B4, C5.

24

Staff 1: Bass clef, G major. Notes: G3, A3, B3, C4.

5

Staff 1: Treble clef, G major. Notes: G4, A4, B4, C5.

11

Staff 1: Bass clef, G major. Notes: G3, A3, B3, C4.

19

Staff 1: Treble clef, G major. Notes: G4, A4, B4, C5.

6

Staff 1: Treble clef, G major. Notes: G4, A4, B4, C5.

12

Staff 1: Bass clef, G major. Notes: G3, A3, B3, C4.

20

Staff 1: Treble clef, G major. Notes: G4, A4, B4, C5.

13

Staff 1: Bass clef, G major. Notes: G3, A3, B3, C4.

14

Staff 1: Bass clef, G major. Notes: G3, A3, B3, C4.

Tonal Line

Key of G - BARITONE

Key of G - TREBLE
